

February 2023

London Luton Airport Expansion

Planning Inspectorate Scheme Ref: TR020001

Volume 5 Environmental Statement and Related Documents
5.03 Chapter 2 Site and Surroundings Figures 2.1 - 2.4

Application Document Ref: TR020001/APP/5.03
APFP Regulation: 5(2)(a)

The Planning Act 2008

The Infrastructure Planning (Applications: Prescribed Forms and Procedure) Regulations 2009

London Luton Airport Expansion Development Consent Order 202x

5.03 ENVIRONMENTAL STATEMENT CHAPTER 2 SITE AND SURROUNDINGS FIGURES 2.1 – 2.4

Regulation number:	Regulation 5(2)(a)
Planning Inspectorate Scheme Reference:	TR020001
Document Reference:	TR020001/APP/5.03
Author:	Luton Rising

Version	Date	Status of Version
Issue 01	February 2023	Application issue

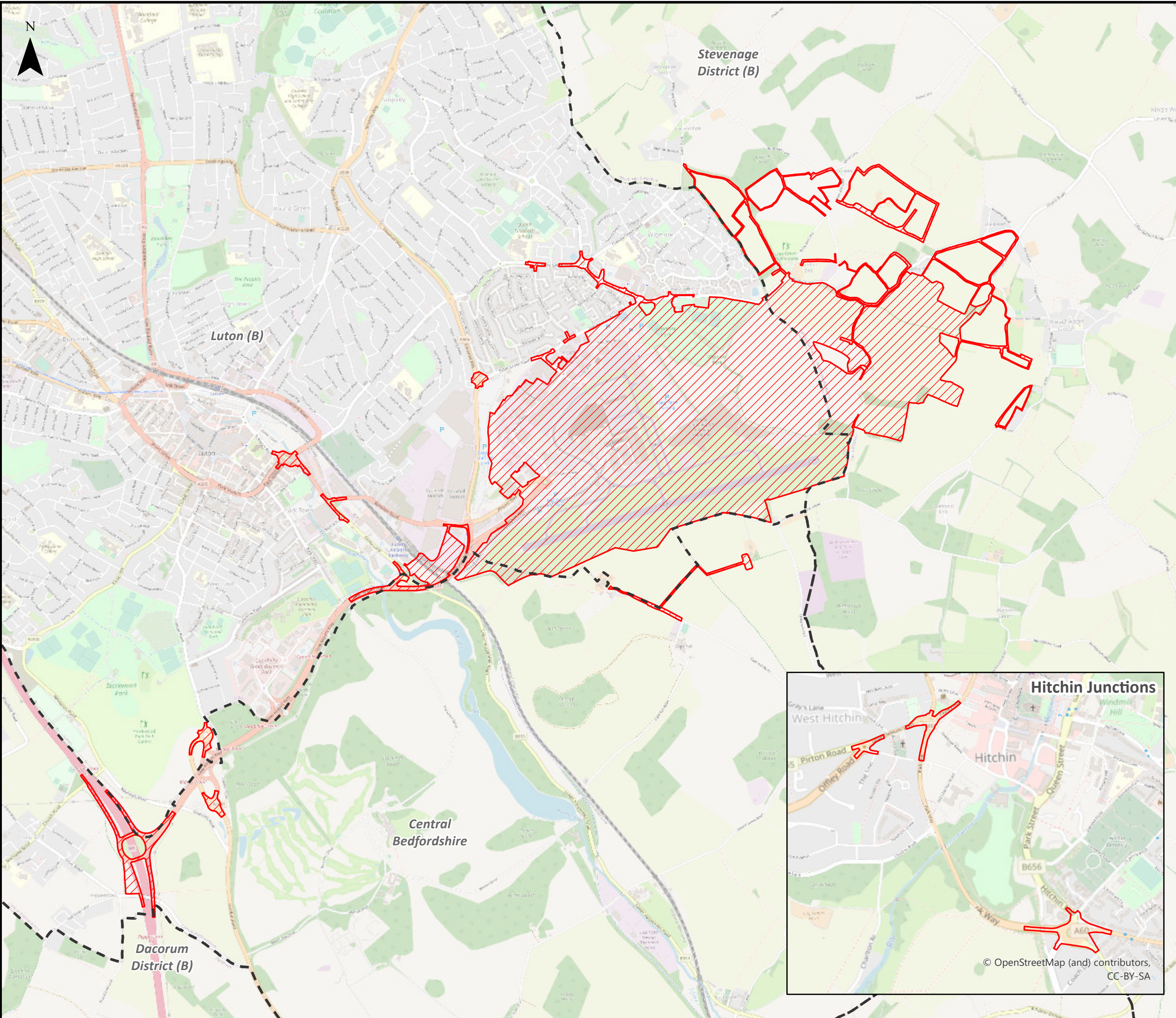

This drawing may contain mapping by permission of Ordnance Survey on behalf of HMSO © Crown Copyright and database rights 2022 Ordnance Survey 0100031673

All structure positions are indicative. The proposed works will be subject to detailed design development. The changes will be within limits of deviation specified in the Development Consent Order.

- Legend**
- Order Limits
 - Local Authority Boundaries

First Issue	AB	HP	CS	14/02/23	P01
Revision History	Drawn	Checked	Approved	Date	Rev.

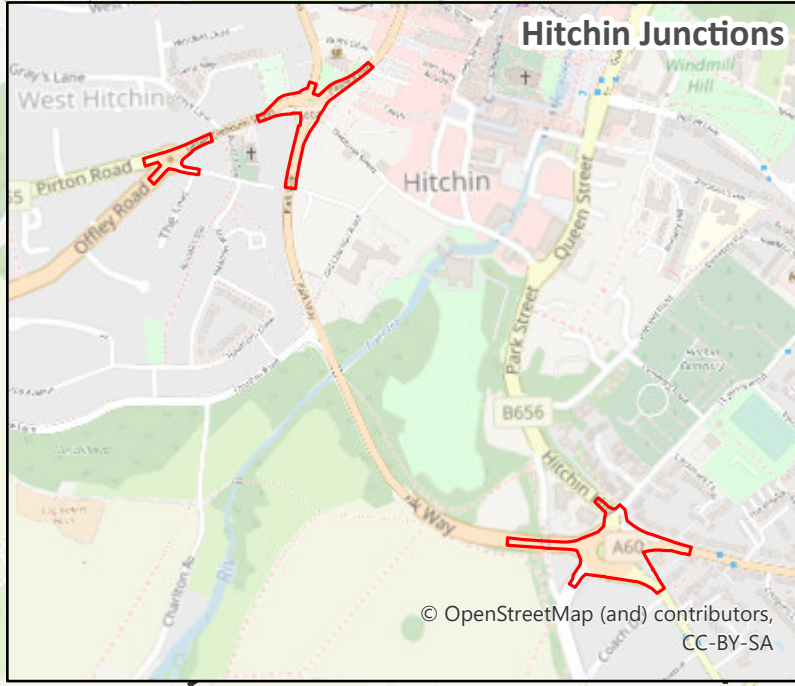
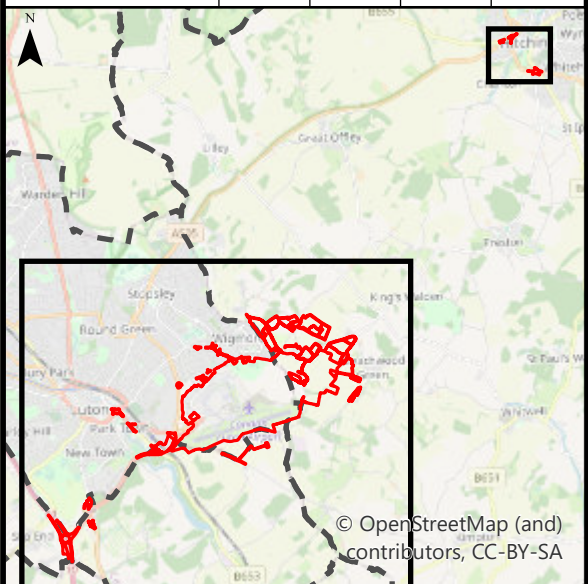

Luton Rising
 Our airport. Our community. Our planet.
 Luton Rising
 Hart House Business Centre
 Kimpton Road, Luton, LU2 0LA
 www.lutonrising.org.uk

**London Luton Airport Expansion
 Development Consent Order**

Drawing Title
Figure 2.1 Order Limits

Purpose of issue SUITABLE FOR INFORMATION				Suitability S2	
Drawn AB	Checked HP	Approved CS	Date 14/02/23	Scale 1:25,000	Size A3

DCO Application Ref. TR020001	APFP Regulation APFP 5(2)(a)	DCO Document Ref. TR020001/APP/5.03
----------------------------------	---------------------------------	--

Drawing Number LLADCO-3C-ARP-00-00-DR-YE-0122	Revision P01
--	-----------------

Project - Phase - Originator - Asset/Zone - Sub Asset - Type- Discp. - Number

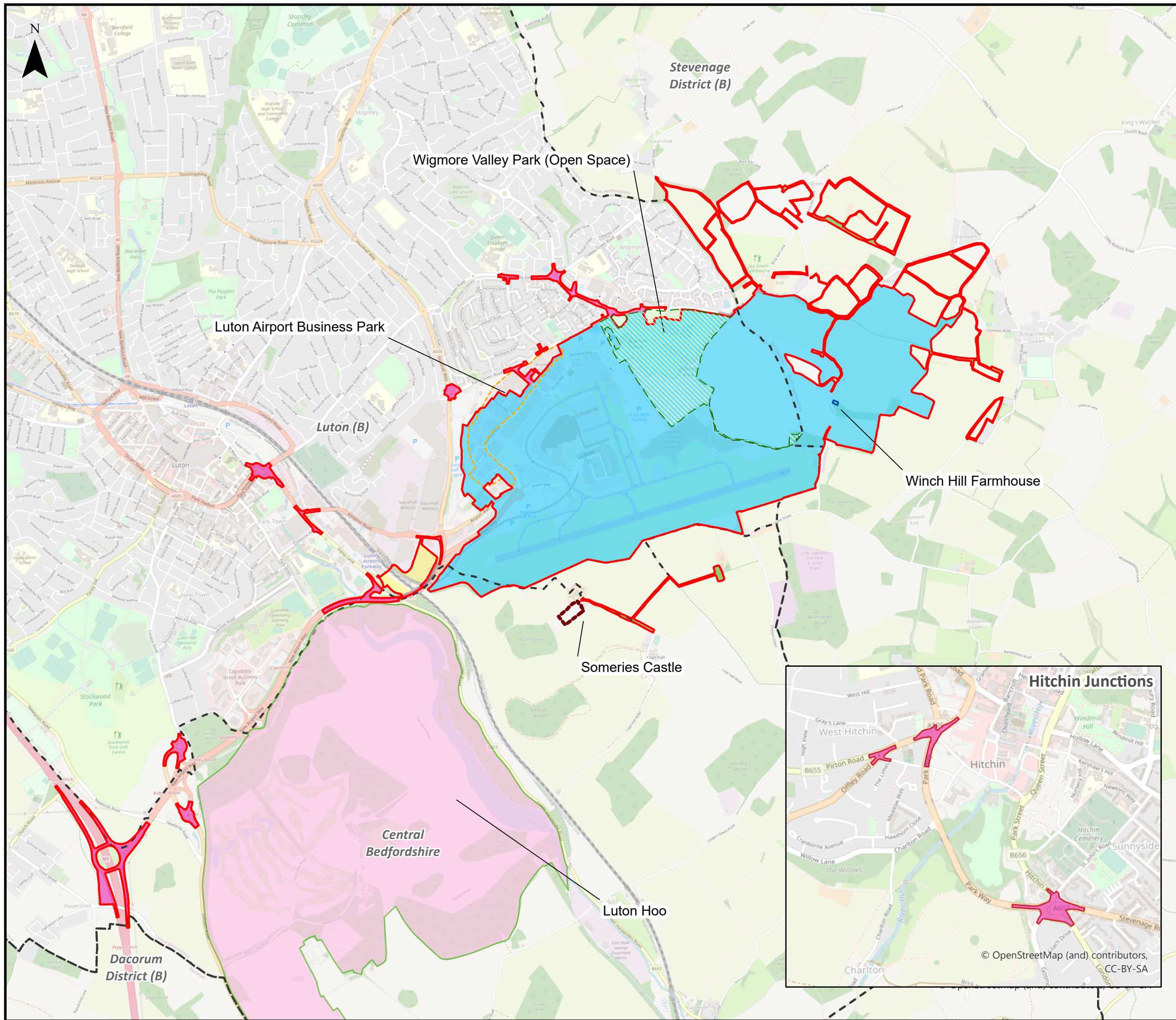

This drawing may contain mapping by permission of Ordnance Survey on behalf of HMSO © Crown Copyright and database rights 2022 Ordnance Survey 0100031673

All structure positions are indicative. The proposed works will be subject to detailed design development. The changes will be within limits of deviation specified in the Development Consent Order.

Legend

- Order Limits
 - Local Authority Boundaries
 - Luton Airport Business Park
 - Someries Castle
 - Winch Hill Farmhouse
 - Luton Hoo Park and Garden
 - Wigmore Valley Park and County Wildlife Site
- Development Areas**
- Main Application Site
 - Off-site Highway Interventions
 - Off-site Planting
 - Off-site Car Parks

First Issue	AB	HP	CS	14/02/23	P01
Revision History	Drawn	Checked	Approved	Date	Rev.

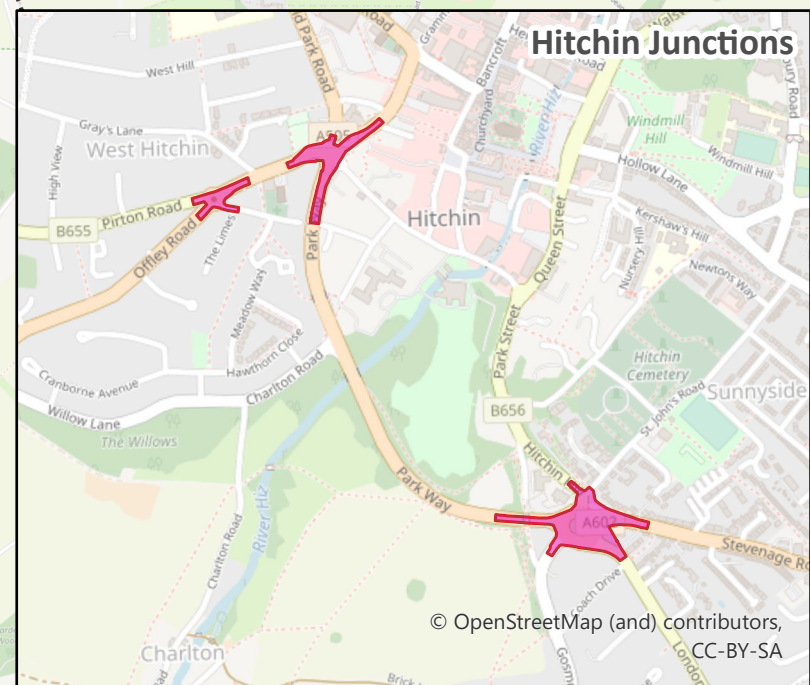
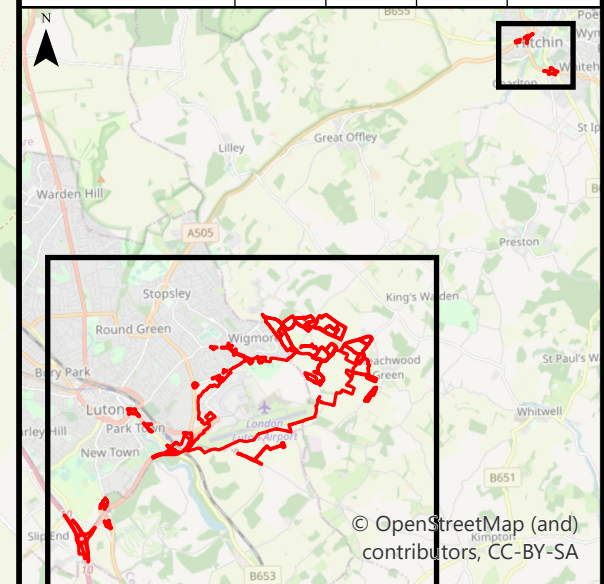

Luton Rising
 Our airport. Our community. Our planet.
 Luton Rising
 Hart House Business Centre
 Kimpton Road, Luton, LU2 0LA
 www.lutonrising.org.uk

**London Luton Airport Expansion
 Development Consent Order**

Drawing Title
Figure 2.2 Development Areas

Purpose of issue SUITABLE FOR INFORMATION				Suitability S2	
Drawn AB	Checked HP	Approved CS	Date 14/02/23	Scale 1:25,000	Size A3

DCO Application Ref. TR020001	APFP Regulation APFP 5(2)(a)	DCO Document Ref. TR020001/APP/5.03
----------------------------------	---------------------------------	--

Drawing Number LLADCO-3C-ARP-00-00-DR-YE-0123	Revision P01
--	-----------------

Project - Phase - Originator - Asset/Zone - Sub Asset - Type- Discp. - Number

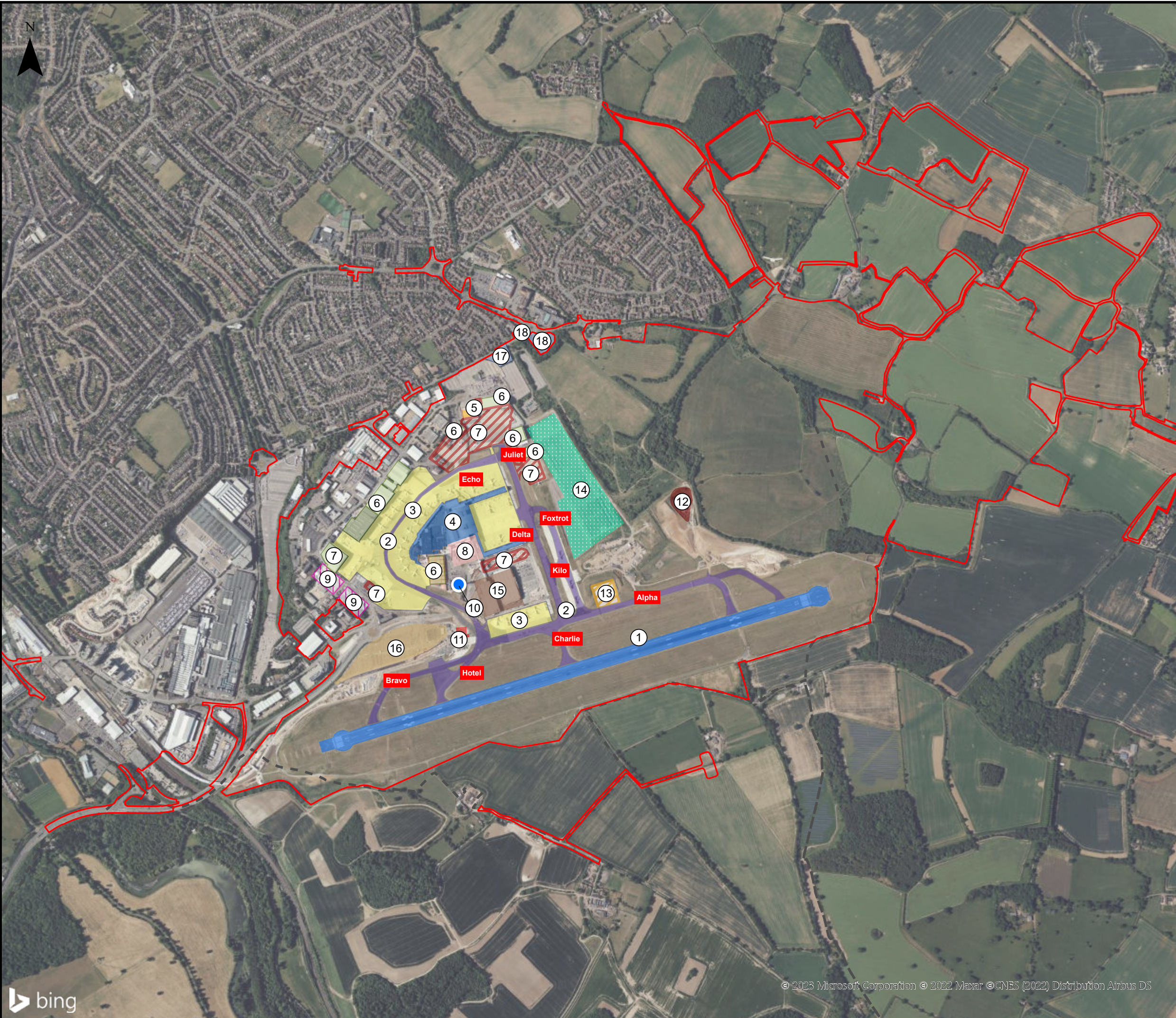

This drawing may contain mapping by permission of Ordnance Survey on behalf of HMSO © Crown Copyright and database rights 2022 Ordnance Survey 0100031673

All structure positions are indicative. The proposed works will be subject to detailed design development. The changes will be within limits of deviation specified in the Development Consent Order.

Legend

- Order Limits
- Local Authority Boundaries

Existing and Consented Aviation Infrastructure

- Runway ①
- Taxiways / Links ②
- Existing Apron ③
- Existing / Proposed Terminal ④
- Cargo ⑤
- Hangar ⑥
- Additional Aviation Function ⑦
- Bus, Coach and Taxi Stands ⑧
- Fuel Depot ⑨
- Air Traffic Control Tower ⑩
- Fire Station ⑪
- Fire Training Ground ⑫
- Engine Run-Up Bay (ERUB) ⑬
- Long Term Car Park ⑭
- Short Term Car Park ⑮
- Mid Term Car Park ⑯
- Attenuation Basin ⑰ ⑱
- Taxiway A, B, C, D, E, F, H, J, K

First Issue	AB	HP	CS	14/02/23	P01
Revision History	Drawn	Checked	Approved	Date	Rev.

Luton Rising Luton Rising
 Our airport. Our community. Our planet.
 Hart House Business Centre
 Kimpton Road, Luton, LU2 0LA
 www.lutonrising.org.uk

**London Luton Airport Expansion
 Development Consent Order**

Drawing Title
 Figure 2.3 Existing Airport Infrastructure

Purpose of issue SUITABLE FOR INFORMATION				Suitability S2	
Drawn AB	Checked HP	Approved CS	Date 14/02/23	Scale 1:15,000	Size A3

DCO Application Ref. TR020001	APFP Regulation APFP 5(2)(a)	DCO Document Ref. TR020001/APP/5.03
----------------------------------	---------------------------------	--

Drawing Number LLADCO-3C-ARP-00-00-DR-YE-0124	Revision P01
--	-----------------

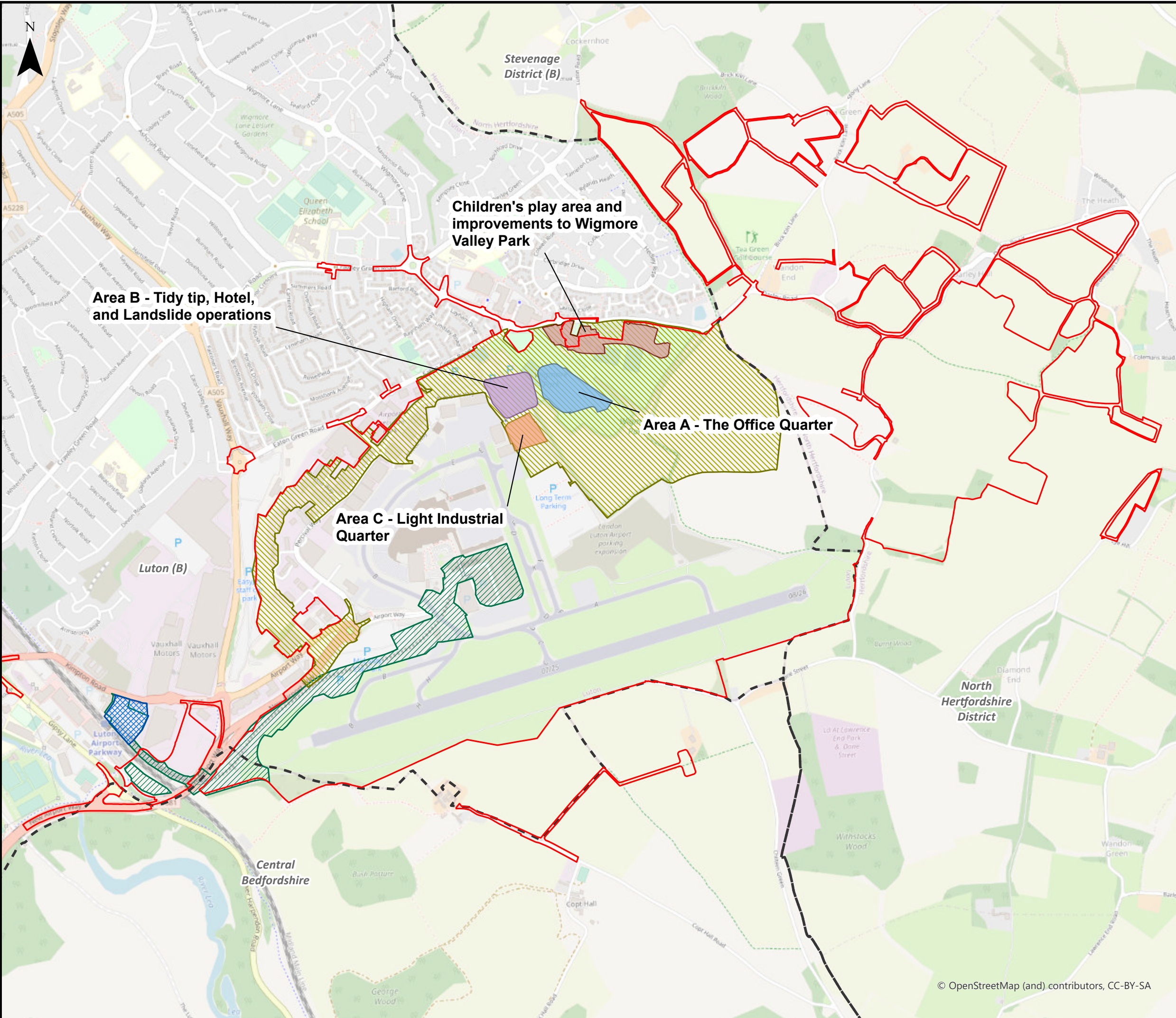

This drawing may contain mapping by permission of Ordnance Survey on behalf of HMSO © Crown Copyright and database rights 2022 Ordnance Survey 0100031673

All structure positions are indicative. The proposed works will be subject to detailed design development. The changes will be within limits of deviation specified in the Development Consent Order.

Legend

- Order Limits
- Local Authority Boundaries
- Bartlett Square Development Boundary
- Luton DART Development Boundary
- Green Horizons Park Development Boundary

Work delivered under New Century Park planning permission (see Chapter 2 [TR020001/APP/5.01])

- Area A - Office Quarter
- Area B - Tidy Tip, Hotel and Operations Buildings
- Area C - Light Industrial Quarter
- Children's play area and improvements to Wigmore Valley Park

First Issue	AB	HP	CS	14/02/23	P01
Revision History	Drawn	Checked	Approved	Date	Rev.

Luton Rising Luton Rising
 Our airport. Our community. Our planet.
 Hart House Business Centre
 Kimpton Road, Luton, LU2 0LA
 www.lutonrising.org.uk

London Luton Airport Expansion Development Consent Order

Drawing Title
 Figure 2.4 Other Airport Related Developments

Purpose of issue				Suitability		
SUITABLE FOR INFORMATION				S2		
Drawn	Checked	Approved	Date	Scale	Size	
AB	HP	CS	14/02/23	1:15,000	A3	

DCO Application Ref.	APFP Regulation	DCO Document Ref.
TR020001	APFP 5(2)(a)	TR020001/APP/5.03

Drawing Number	Revision
LLADCO-3C-ARP-00-00-DR-YE-0129	P01
Project - Phase - Originator - Asset/Zone - Sub Asset - Type- Discp - Number	